

PLAN SHOWING THE PROPOSED CONSTRUCTION  
OF RESIDENTIAL BUILDING IN S.NO 6,6/46,4B & 4H  
OF NO 58, THIRUMULLAIVOVAL VILLAGE, AVADI  
TOWNSHIP LIMIT.  
PLOT NO - 38.

OWNER : Tmt. LALITHA SAINATHAN

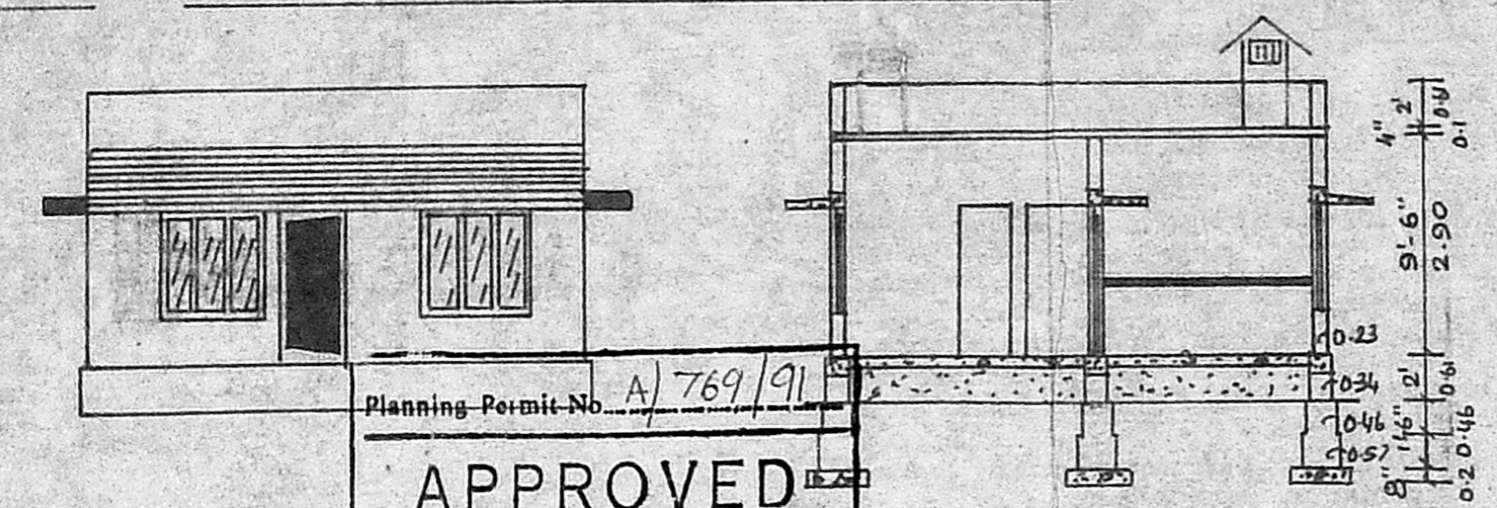

Planning Permit No. A/769/91  
**APPROVED**  
 SUBJECT TO THE CONDITIONS IN  
 THIS OFFICE LETTER.  
 No. A3/639/91 Date 12-7-91  
 FOR MEMBER SECRETARY  
 MADRAS METROPOLITAN  
 DEVELOPMENT AUTHORITY  
 MADRAS - 600 008

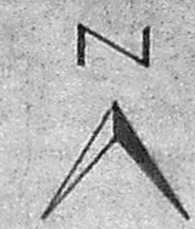
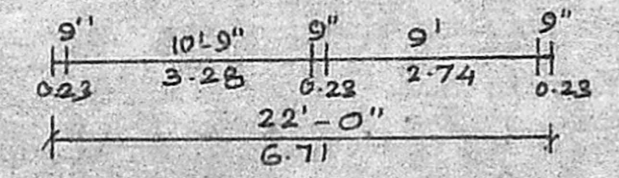
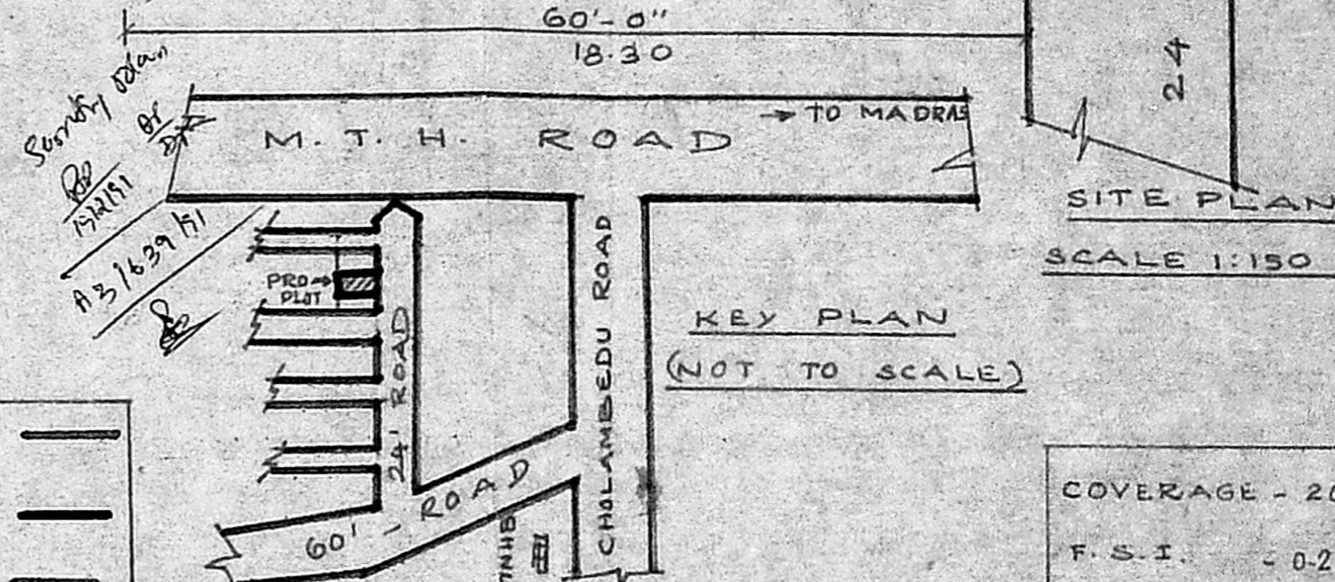
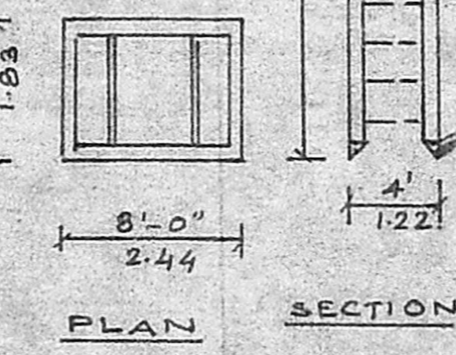
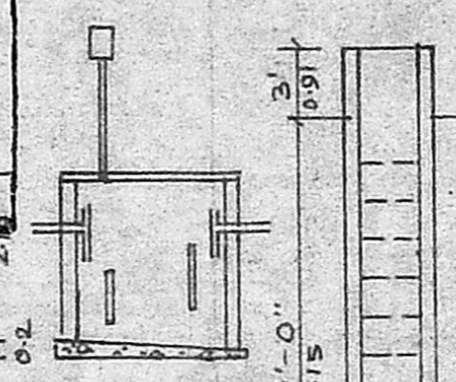
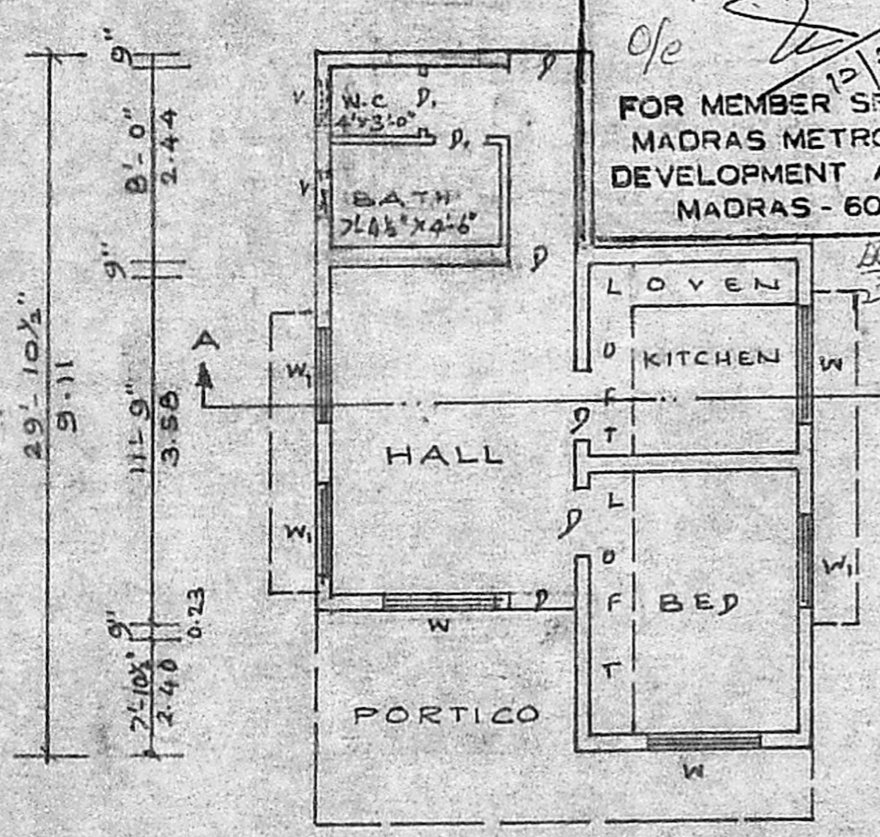
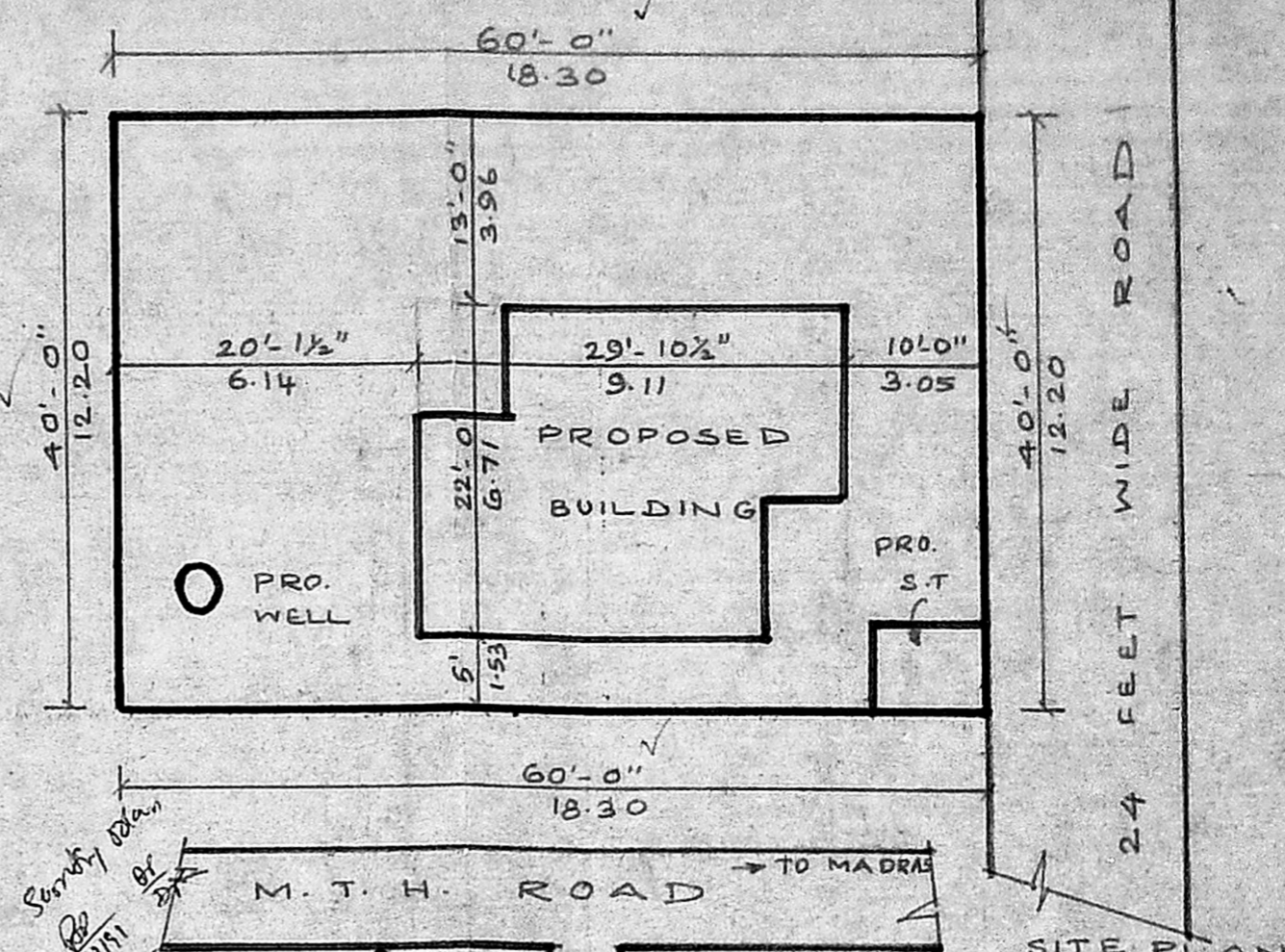

PLAN

ALL DIMENSIONS ARE  
 IN FEET & METERS  
 SCALE 1:100

PROPOSED	—
BOUNDARY	—
ROADS	—
SITE AREA:	2400 SQ. FT (07) 223 M <sup>2</sup>
PLINTH AREA:	481 SQ. FT (01) 45 M <sup>2</sup>
CARPET AREA	370 SQ. FT (09) 35 M <sup>2</sup>

D. DOOR - 3'-0" x 6'-6"	1. P.C.C. 1:5:10. 40mm HBG FOUNDATION FLOORING
D. " - 2'-6" x 6'-0"	2. R.C.C. 1:2:4. 20mm HBG METAL
O. OPENING - 2'-6" x 6'-0"	3. BK. WORK CM:6- COUNTRY BRICKS
W. WINDOW - 5'-0" x 4'-6"	4. WALL PLASTER CM 1:5-12mm TH.
W. " - 4'-0" x 4'-6"	5. CEILING, FLOOR FINISH CM:3-12mm THICK.
V. VENTILATOR. 2'-0" x 1'-6"	

OWNER  
*Lalitha Sainathan*  
 LICENSED SURVEYOR  
*R. Balakrishna*  
 R. BALAKRISHNA  
 Licensed Surveyor,  
 Avadi & Ambattur Townships  
 30, N. M. Road, (Opp. to P.S.)  
 AVADI, MADRAS-54.

DRAWN BY  
**B. S. BUILDERS & SUMATHI XEROX**  
 30, N. M. ROAD, PHONES:  
 (OPP TO I.O.B) 680 361 PP  
 AVADI, MADRAS-54. 680 779 PP

COVERAGE - 20%  
 F.S.I. - 0.20